The Butterfly
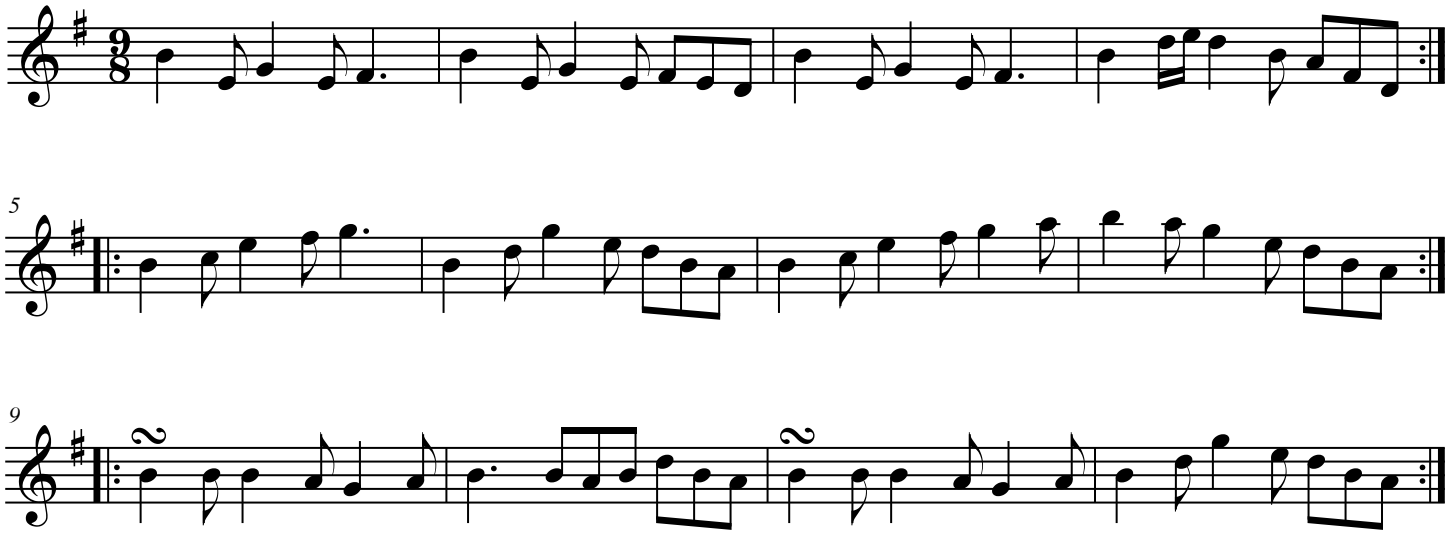
as performed by Bob Midden