Haunted House

composed by Vincent Broderick **as performed by Bob Midden**
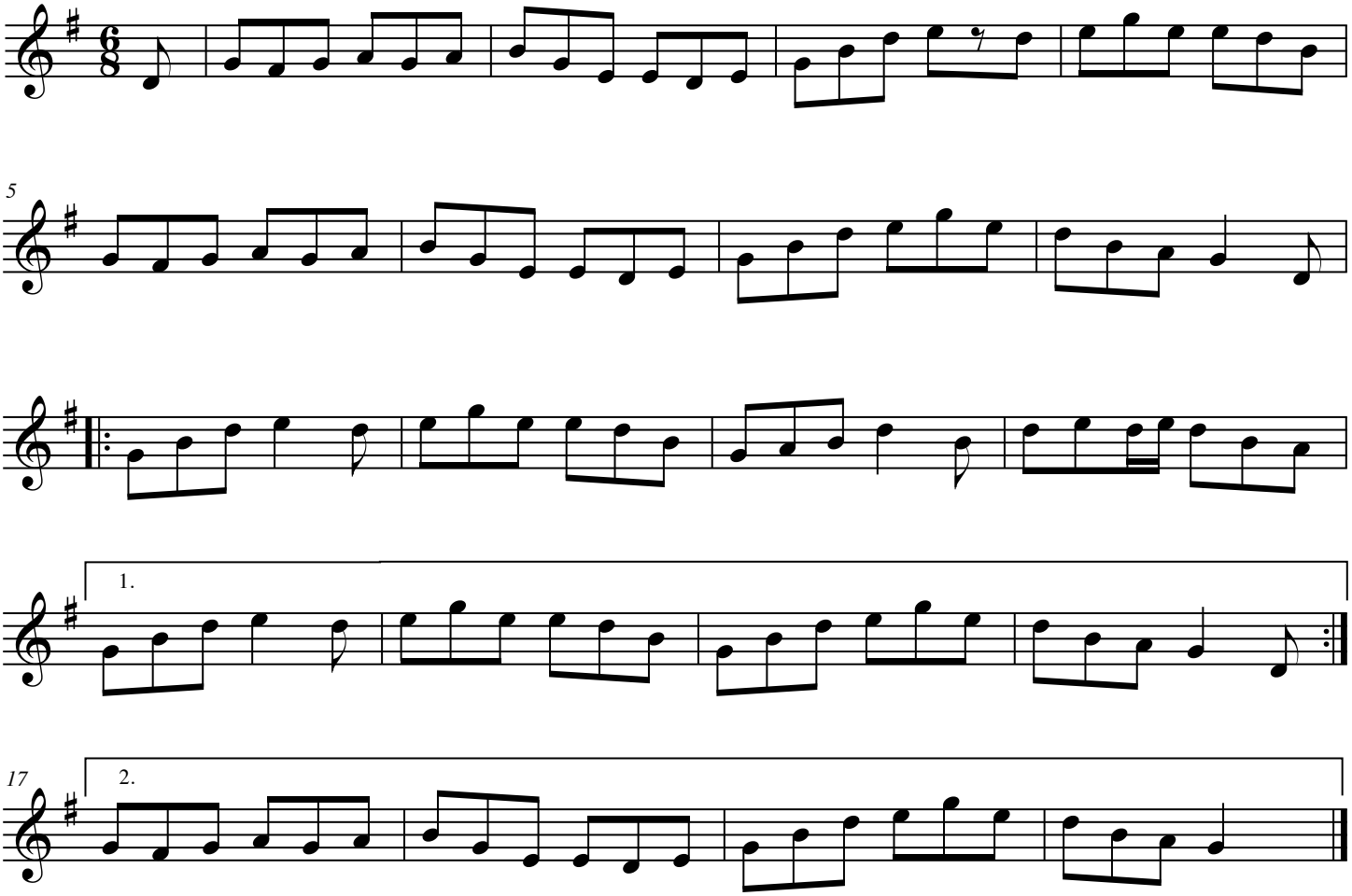
transcribed by Bill Lake