Maid in the Blue Bonnet
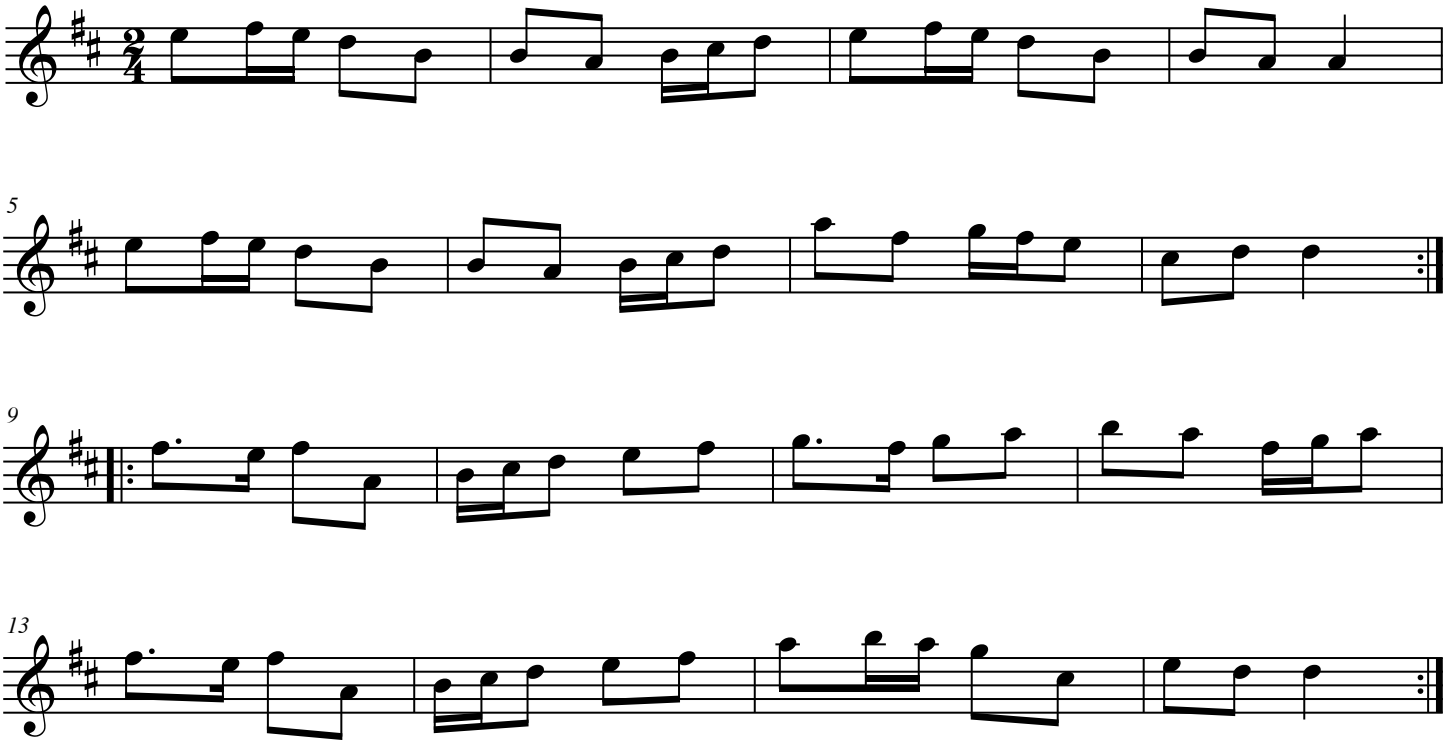
as performed by Bob Midden